

currenza clip[®]

Contactless Cashless
Payment System



Convenience matters.

The brand-new **currenza clip** cashless payment system provides latest technology, with the highest level of end-user convenience. You and your customer will profit from this attractive & robust product, protected by secure encrypted data transmission using MIFARE technology.

Core benefits

- Compact, lightweight & robust design
- High security ensured by encrypted transmission data and the provision of "Enable/disable" card lists
- Popular interfaces covered by **currenza clip MDB** & **currenza clip multi**

Additional features

- Modular & durable design
- Contactless MIFARE Technology (13.56 MHz)
- Open architecture – multiple applications possible
- Administration & service software **clipManager** for data management, key configuration, reader configuration & vending data management according to EVA/DTS
- Interface for **currenza clip RF** – a compact reader with common USB to PC interface
- Temperature range of -20° to +50°C, max. humidity 90%



currenza clip & currenza card

- MIFARE technology
- Open for 3rd party applications (e.g. access control)



currenza clip reader

- One reader for clip & card
- Easy to mount
- Easy to use



currenza clip RF

- Programming interface for clip & card
- PC communication via RS232 or USB
- Microsoft Windows® compatible



currenza clip MDB

- Standard solution
- MDB interface, as slave device
- Peripheral interface for MDB bill validator and coin changer
- Connector for G-40/G-13 (24 VDC/16-pin) parallel coin validator
- Easy to install and plug & play



currenza clip multi

- Simplex V (Executive) & BDV as master & slave
- Price holding supported in Simplex V interface
- Reader can hold 20 prices and distinguish 70 different vending lines
- Parallel interface for coin validator G-40/G-13 and bill validator
- RS-232 interface for downloading data, firmware updates etc.

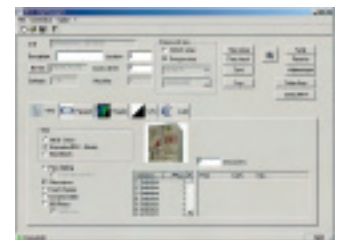

currenza clipManager

- Service software running under Microsoft Windows®
- Clip, tag, card & reader configuration
- Audit data conversion to EVA-DTS
- **Full** version for all data management purposes
- **Audit** version only for audit data
- **Card** version only for configuration of cards